Gettysburg Compiler.

101st YEAR | Weekly, $1.50 a Year. | GETTYSBURG, PA., SATURDAY, DECEMBER 4, 1920 | Entered as second class matter at the Post Office at Gettysburg, Pa. | NO. 17

DISTINGUISHED CITIZENS

JUSTICE JOHN STEWART MEETS DEATH BY ACCIDENT.

Gen. Charles A. Little, of Hagerstown, a Native of Adams County, Loses Life from Typhoid.

Justice John Stewart, Chambersburg's most distinguished citizen, was instantly killed Thursday of last week shortly after 5 o'clock when he was struck by a Chambersburg & Gettysburg trolley car as he was crossing the street near his home.

The accident happened in front of Justice Stewart's residence. He was returning home after a Thanksgiving dinner at the home of his daughter, Miss Helen Stewart, who lives across the street. The Justice, who was 81 years old and quite feeble, apparently did not see the approaching car. According to the motorman, he stepped directly in front of the trolley when it was only a few feet away. The motorman said he immediately threw on the emergency brakes, but it was impossible to bring the car to a stop before striking the aged man, who was thrown several feet. His skull was fractured and he was dead when picked up.

Justice Stewart was born in Shippensburg Nov. 4, 1839, and was aged 81 years and 21 days. He was a son of Dr. Alexander and Elizabeth Stewart.

Justice Stewart when he was chosen standard bearer of the Independents was a leader of the anti-Cameron Republicans in the State Senate, representing the district which included Franklin, his home county. When his term as senator expired in 1884 he continued his law practice in Chambersburg until 1889 when he was elected Common Pleas Judge of Franklin county. He frequently presided over the courts of Adams county. He enjoyed the reputation of being among the best of the lower court judges in the State. He remained on the bench in Franklin county until June 1905, when Governor Pennypacker appointed him to the highest state court to succeed the late Justice John Dean. In November of the same year Justice Stewart was elected for the full term of twenty-one years, which would have expired in January, 1927. He would have become chief justice next January.

Justice Stewart leaves five daughters, Mary L. and Anna W. Stewart, who lived with their father; Mrs. Charles Farber, of South Carolina; Janet Stewart, a Philadelphia newspaper writer, and Dr. Helen Stewart and a brother, George H. Stewart, of Shippensburg. The funeral was on Sunday afternoon, attended by prominent men from all parts of the State paying tribute to the memory of a great judge.

Brigadier General Charles A. Little, one of Hagerstowns leading lawyers and citizens and for thirty years prominent in the military affairs of Maryland, died at the Washington County Hospital in Hagerstown from typhoid fever last week. He had been ill for several months. He was 66 years of age. Gen. Little was born in Adams county in 1854, the son of John H. and Susan Heffner Little. When but a small boy his parents moved to Washington county, Md. He was prepared for college under the late Prof. George Pearson, a noted teacher at Smithsburg. For a number of years Gen. Little taught in the public schools and then entered Franklin and Marshall College at Lancaster. After graduation in 1878, he was a teacher at Leitersburg for two years and then in charge of the public schools in Waynesboro. He remained there for three years. While engaged in this work General Little was reading law under the late Gen. Henry Kyd Douglas, and was admitted to the Washington County Bar in November, 1883. Since that date General Little had practiced his profession in Hagerstown. General Little was elected a member of the House of Delegates in the same year he was admitted to the Bar, and served in that capacity during the session of 1884. He was elected States Attorney for Washington county for four years in 1891, these being the only political positions he ever filled. He was always an active Democrat and was defeated in 1900 by former Congressman George A. Pearre, when he ran for Congress from the Sixth District of Maryland. General Little was a member of the Reformed Church, the Masonic fraternity, and Hagerstown Lodge of Elks. The military career of General Little covered a period of about thirty years. He enlisted in the Maryland National Guard in 1887 and served there continuously.

George Washington Schriver, Civil War veteran and a charter member of Corporal Skelly Post 9 of the G. A. R., died last Saturday from congestion of the lungs at his home on Chambersburg street. Mr. Schriver had attained the age of 82 years, 10 months and 27 days and served four years in the Union Army during the war of the rerbellion. After taking part in many major engagements with Company I of the 87th Regiment of Pennsylvania Volunteers he was wounded in the battle of Winchester. He entered the army as a private and subsequently rose to corporal and then to sergeant. The last meeting of Mr. Schriver with his comrades was in the Post Room recently when he attended the annual banquet. Two days later he complained of feeling ill and died Saturday after a sickness of one week. Twenty-nine years ago he gave up his lime and stone business after engaging in it a number of years. Mr. Schriver, whose wife died two years ago, is survived by two daughters, Mrs. John Wills, of this place; and Mrs. Annie Ticer, of Washington, D. C. A niece, Mrs. Charles F. Dietrich, of Washington, whom he raised, a sister, Mrs. Susie E. Mingos, of Mt. Holly, and three brothers, Jacob, Alexander and A. J. Schriver, all of Mount Holly, also survive. Funeral was held on Tuesday, services by Rev. Harry Daniels, and interment in the Evergreen Cemetery.

Henry Pressell, of Hanover, died last week aged 45 years, 1 month and 27 days. He was a son of Mrs. Leah and the late George Pressell. On December 25, 1898, he was married to Miss Rosie Rudisill, who survives him with two children, Allen and Grace, at home. He is also survivel by his mother, two brothers, Noah and Daniel, of New Oxford, and a sister, Mrs. Peter Laughman, of New Oxford. He was an employee of the Hanover Cabinet Company where he served as foreman in one of the departments. Funeral was on Monday services by Rev. J. H. Hartman and Rev. H. A. Robb, with interment in Mt. Olivet Cemetery, Hanover.

Mrs. Phoebe Weaner Rindlaub, wife, of Wm. A. Rindlaub, of East Downingtown, Pa., died November 20 after a brief illness from pneumonia, aged 47 years, 11 months and 25 days. Mrs. Rindlaub was a daughter of the late Henry Weaner, of this county, and resided near Gettysburg until her marriage to Wm. Rindlaub twenty-five years ago. Since her marriage she lived in Carlisle until two years ago, when Mr. Rindlaub secured employment in East Downingtown. Mrs. Rindlaub was a devout member of the Lutheran Church since childhood. The funeral was held on Tuesday with services at the home of her brother, James Weaner, corner Stevens and Stratton streets. Rev. Steck, D.D., pastor of the First Lutheran Church of Carlisle, and Rev. J. B. Baker, D.D., of Gettysburg, conducted the services. She leaves her husband and one son, Willard W., at home, also two brothers, James and C. J. Weaner, both of this county. Interment in Evergreen Cemetery.

Mrs. William H. Black, of Reisterstown, near Baltimore, died on Thursday of last week at her home from cancer. She was 72 years old. Mrs. Black was born in York Springs and later lived in the southern section of Adams Co., She was a sister-in-law of Assistant Postmaster George P. Black, of this place; Charles Black, of near Hunterstown; John P. Black, of near Gettysburg, and Irvin Black, of Mt. Joy township.

Evelyn Doersom, 11-year-old daughter of Mr. and Mrs. John A. Doersom, and niece of Miss Anna Doersom, of Gettysburg, died at the home of her parents in York Thursday of last week from diphtheria. She had been ill nearly three weeks Besides her parents she leaves the following brothers and sisters: Earl Doersom, of Camden; Ralph A. Doersom, at home, and Mrs. Ammon Fishel, of West York. The funeral was held on Friday, services were private and interment was made in the Catholic Cemetery at New Oxford.

John Adrian Hagarman, infant son of Mr. and Mrs. Frank Hagarman of McSherrystown, died Thursday of last week aged 8 months and 1 day. The parents and two sisters, Loretta and Charlotte, and a brother Francis survive. Funeral was from St. Mary's Church on last Sunday with interment at Conewago Chapel.

George Emanuel Feiser, son of Mr. and Mrs. Latimer Feiser, of Reading township, died last Saturday after an illness of two months, of lung trouble. He was aged 19 years, 2 months and 17 days. He is survived by his parents and the following brothers and sisters: Mrs. Arthur Frey, Robert, Maurice and Anna Feiser, all at home.

Mrs. Daisy V. Crist, wife of J. H. Crist, died at her home in Jefferson, York county, on Wednesday. Her death was caused by strangulation from the opening of the tonsils, in an attack of tonsilitis, as the windpipe filled with pus. She was sick but a few days. Mrs. Crist was aged 47 years, 7 months and 2 days. She is survived by her husband and two children, Esther and Guy Crist, at home; her father, J. C. Brodbeck, of Jefferson, and two sisters, Mrs. Samuel Flickinger, of Jefferson, and Mrs. Martin Baker, of Abbottstown.

Town Will Have a Chiropractor.

Charles H. Drum, son of Dr. and Mrs. C. M. M. Drum, East High St., who has been chief pharmacist's mate in the U. S. Navy for the past eight years, has returned to Gettysburg where he will open an office for the practice of chiropractics. Mr. Drum received his diploma last spring after completing a two years' course of study in this work. He will open his office at 27 East High street.

$4.00 Boys' welt shoes, $1.98. Haines the Shoe Wizard. The great 98c. to $1.98 shoe man.—adv.

THANKSGIVING WEDDINGS

REV. J. FRANK KELLY WEDS MISS EYSTER OF HARRISBURG.

Maurice Stallsmith Takes Philadelphia Bride—Blasser-Kraber Nuptials at Hampton.

Kelly—Eyster.—On Tuesday, Nov. 30, Rev. J. Franklin Kelly, son of Mr. and Mrs. E. S. Kelly, York street, and Miss Hope Eyster, of Harrisburg, were married in the Luther Peace Memorial Church of Washington, D. C., by the pastor, Rev. G. M. Diffenderfer. After a honeymoon in the South they will make their home in Lawrence Park, Erie, where the bridegroom is pastor of the Lutheran Church. Rev. Kelly graduated from Gettysburg College in 1915 and from Seminary in 1920. When the United States entered the war Mr. Kelly enlisted and went to Fort Niagara where after three months in the training school for officers he was commissioned a second lieutenant and assigned to the 116th Infantry, 29th Division. He went overseas with this unit and took part in several of the major engagements near the close of the war. He was promoted to the rank of first lieutenant while on the firing line in the Meuse-Argonne engagement. He also took part in the great defensive at Haut-Alsace. He was slightly disabled by gas burns in the Argonne but continued with his troops. After serving two years, one of which was was with the American Expeditionary Forces, he was discharged in the spring of 1919 and resumed his studies at the Seminary. Mrs. Kelly during the war and since that time has been employed in the office of the Bureau of War Risk Insurance at Washington. She has visited here frequently.

Blasser—Kraber.—Ray M. Blasser, of Millersburg, and Miss Ive Kraber, daughter of Mr. and Mrs. F. A. Kraber, of Hampton, were married at noon Thanksgiving Day in the Lutheran Church at Hampton by Rev. L. G. Stauffer. The maid of honor was Miss Sarah L. Kraber, sister of the bride, and the best man was M. O. Blasser, brother of the groom. The bride was becomingly attired in a white satin dress, elaborately trimmed with embroidery and carried a bouquet of white bridal roses. The maid of honor was dressed in pink taffeta and carried white chrysanthemums. Immediately after the ceremony the couple left for Hanover from whence they left for Millersburg, Pa., where they will take up their future residence in a newly furnished home. Only the members of the immediate families and a few close friends were present. The groom was a member of the 79th division and is employed in Millersburg. The bride was a school teacher in Adams county and Millersburg.

Murphy—Forry.—Elwood H. Murphy, of East Berlin, and Miss Bertha Forry, of Abbottstown, were married by Rev. O.P. Schellheimer of York, last Thursday afternoon. There were no attendants. The bridegroom is a teacher of Bigmont school and is the son of Elwood Murphy of East Berlin. The young couple will reside in East Berlin.

Maus—Boose.—George V. Maus, son of Mr. and Mrs. John Maus, and Miss Helen Margaret Boose, daughter of Mr. and Mrs. David Boose, of Silver Run, were married Thanksgiving Day in St. Mary's Reformed Church, Silver Run, by Rev. John S. Adam. The wedding march was played by Miss Sarah Willet and during the ceremony Miss Anna Nushaum sang "O Promise Me." Mrs. George Plunkett, Germany township, sister of the bride, was matron of honor. Miss Dorothy Kling, of Hanover, and Miss Lillie Maus, the latter a sister of the bridegroom, were bridesmaids. Sterling Brown, of Westminster, served as groomsman and the ushers were Clarente Bankert and Lloyd Keefauver. A reception was held at the home of the bride's parents following the ceremony. The Rev. and Mrs. J .S. Adam held a reception for the entire wedding party on Wednesday evening

Shaffer—Reigle.—Clarence Shaffer and Miss Mary Reigle, both of near Heidlersburg, were married in the Lutheran parsonage at Biglerville on Nov. 7 by Rev. S. F. Tholan.

Stallsmith—Kellock.—Maurice C. Stallsmith, son of Mr. and Mrs. George W. Stallsmith, of Dast Middle street, was married to Miss Edith A. Kellock, daughter of Mr. and Mrs. William Kellock, of Camden, New Jersey, on Thursday of last week in St. Andrew's Protestant Episcopal Church, Philadelphia, by the rector, Rev. J. J. Joyce Moore. The bride-burg High School in the class of 1915 burg High Schoo in the class of 1915 and of Gettysburg College in the class of 1919. He is employed by the American Drug and Chemical company here. The bride was employed recently in the office of the Dupont Powder company and the New York Ship Building company. The newlyweds will make their home in Gettysburg.

McCune—Neely—The marriage of

(Continued on page 2.)

PERSONAL POINTS OF VIEW

COMINGS AND GOINGS INTO AND OUT OF THE TOWN.

Social and Other Individual Happenings and Other Local Items of Interest.

—Have you bought Christmas seals? Adams county has been allotted 100,000 seals to sell in the annual campaign by the State Society for the prevention of tuberculosis. Mrs. Ella Weaver, West High street, is chairman of the sale in this county.

—J. Tudor Gardner, of Sacramento, Cal., and Miss Mae Gardner, of York Springs, visited at the home of their brother, C. W. Gardner, York street, several days this week.

—Mrs. Clinton W. Beard and son Paul of Niagara Falls are visiting Mr. and Mrs. E. A. Crouse at their home on Broadway.

—Mr. and Mrs. Charles A. Williams have returned to their home on Hanover street after spending several days with friends at Passaic, N. J., and New York City.

—Mr. and Mrs. B. Frank Myers, York street, have gone to St. Petersburg, Fla., where they will spend the winter.

—Mr. and Mrs. Harry Sanders are spending several days with relatives and friends in New Oxford and York. They will return to Gettysburg for the week end and leave on Tuesday for Passadena, Cal., where they will spend the winter. They will be accompanied to California by Mrs. Emma Stahle, Carlisle street, who will also spend the winter there.

—Miss Ellen Tipton, Buford avenue, Miss Mary Grace Hoover, New Oxford, Luther and Roy Lady and Ralph Orner, of Arendtsville, have returned from Williamsport where they attended the annual Young People's Conference of the State S. S. Association as delegates.

—The Misses Sarah and Martha Lott, of near town, have purchased the brick dwelling house on Baltimore street owned by Dr. W. H. O'Neal for $3500. This property has been occupied for a number of years by Mr. and Mrs. Frank B. Slonaker, who will move this month to the keeper's apartment in the new hospital.

—Regular morning and evening services will be held every Sunday at the Methodist Church during the winter beginning this Sunday. Rev. Daniels has secured members of the Junior class at Seminary who will supply the pulpit here when he is holding services in the New Oxford Methodist Church. The revival services which Rev. Mr. Daniels has been conducting for the past three weeks have been closed, eighteen decisions were made during that period.

—The Gettysburg and Reaser Furniture Factories announced on Tuesday afternroon that all departments except one would be closed for the remainder of this week to enable them to better handle the large stock of materials now on hand. Work in all departments will be resumed on Monday morning.

—William Bringman, of near town, has purchased at private sale the Stevens street dwelling house of Mrs. O. J. Horner of Round Top.

—The Gettysburg Ice & Storage Co. have again reduced the price of milk, beginning Dec. 1st, from 12 to 11 cents a quart, pints 6 cents.

—Hon. D. P. McPherson attended the funeral of Justice John Stewart in Chambersburg on Sunday where he was one of the honorary pallbearers.

—Mrs. J. Howard Diehl, Baltimore street, and children, have gone to York to visit relatives for several days.

—Mrs. Grover C. Brandt and children Marie and Grover, Jr., have been spending some time with Mr. and Mrs. Charles Pfeffer, Steinwehr avenue, have gone to Camp Meade where Lieut. Brandt is stationed.

—Miss Katie Shultz, of Baltimore, spent Sunday at the home of her parents, Mr. and Mrs. John Shultz, Baltimore street.

—Mrs. Wallace Emmons and children, of Baltimore, spent this week at the home of John Stock, Breckenridge street.

—Miss Sarah Neely, Lincoln avenue, spent the week end as the guest of Miss Belle Criswell at her home in Waynesboro.

—Rufus Bushman has returned from York where he has been with his wife who has been critically ill at the Meisenhelder Sanitarium with appendicitis.

—Rev. E. R. Crist, of Wilmington, Ohio, who has been visiting his brother, Dr. C. G. Crist, Chambersburg street, is spending some time with friends in Hagerstown.

—Miss Elizabeth Nicely, of Hanover, spent the week end as the guest of Miss Maude Bream, Springs avenue.

—Miss Margaret Rice has returnto her home near Easton, Md., after spending a week as the guest of Mrs. C. S. Duncan, Lincoln avenue.

—Mr. and Mrs. J. Frank Hartman have returned from a trip to Elwood City where they visited their daughter, Mrs. Paul Blocher.

—Mrs. Sallie Cox and Miss Elizabeth Cox, have returned from Lancaster where they spent two weeks with relatives. Mrs. Cox's two nephews Hensel and Hay Brown, of Lancaster, who are attending Mt. St. Mary's College, Emmitsburg, visited her on Monday.

—John Delap, a hospital apprentice in the U. S. Navy, stationed at Hampton, Va., is spending a few days with his grandparents, Mr. and Mrs. Amos Delap, Railroad street.

—Mrs. D. J. Tobias, of Lebanon, is visiting Mrs. Robert F. Bell at her home on East Middle street.

—Mrs. Isabella Schlosser, of Arendtsville, was a recent visitor at the home of Mr. and Mrs. Dorsey Dougherty, Baltimore street.

Deer Season Opens.

The South Mountain deer camps were opened on the minute on Dec. 1, 1920, with hundreds of hunters on the ground, in the camps, and wherever they could get in and all after a male deer with horns at least two inches above the hair.

Seth E. Gordon, secretary of the State Game Commission, has issued an appeal to all deer hunters in which he says:

"Don't shoot until you are absolutely certain you are aiming at a legal buck. By following this advice you will avoid violating the law, killing the mothers of your future sport, and above all avoid maiming, or probably killing, your hunting companion with a wife and children dependent upon him for supportr.

"Hunters must upon demand produce the head of the deer from which venison in their possession was taken. Don't let anyone destroy the head or the evidence of sex on your deer hide, as such evidence may keep you out of trouble.

"Resident sportsmen must bear in mind that the shipment of skins or heads out of the State is illegal without permit from the Game Commission, and that shipments within the state can be made only per directions, on license.

"Deer not legally killed must be sent to a hospital or charitable institution, and skins of all such deer must be sent to the Game Commission at Harrisburg.

"The sportsmen of Pennsylvania have an organization of more than 400,000 paid up members. Their force of paid representatives are constantly working to improve conditions. Are you helping to drive out the thief, the fellow who kills game illegally or who will join with others in stealing game illegally killed by others?

"You must wear your tag and carry your license with you. They are just as important as your rifle or ammunition."

The first buck shot was killed at 7 o'clock in the morning by George F. Riley, of Straban township, Adams county, who is a member of the Fairview Hunting Club, six miles from Pine Grove. The animal had six prongs. At 10 A. M. Mrs. Grover Myers, of the Myers Camp at Laurel Dam, in the South Mountains, near Pine Grove Furnace, got a 5 point buck.

Red Cross Work Among Children.

The Adams County Red Cross is doing a wonderful work among the children of the county. Through the Red Cross Dr. C. K. Stull, an orthopedic expert of Harrisburg, made an examination of eighteen children who have suffered from the distressing after results of meningitis. Dr. Stull was accompanied by Miss Helen Shipps, Red Cross field secretary from divisional headquarters and was assisted by Miss Margaret McMillan, Red Cross Secretary. Misses Kate Briel, Mary Grove, and Miss Kerstetter and Mrs. Wm. Miller. Children were present from the three schools of the town, Bendersville, Guernsey, White Hall and Freedom township. The work of Dr. Shull was without compensation and two of the children were found in a condition to be operated upon benficially as it was thought and a number of others could be helped by corrective braces, etc.

The Red Cross has lately completed a school health survey made in conjunction with the State Health Department and many children have been located having trouble with adenoids, ear, eye and teeth troubles. The greater number suffered from the latter. Steps will likely be taken to help the condition. At this point will come in the conveniences of your hospital to help your children.

News Notes.

Mrs. C. T. Rossiter, of Claremont, N. H., attended the funeral of her sister-in-law, Mrs. William Rindlaub, last week.

The new concrete bridge recently built by the State Highway Department near Bonneauville, will be open to traffice about Dec. 10.

Mr. Levi U. Foulk has improved the Rudisill farm by drilling a 67 ft. well near the house.

J. Arthur Boyd, of White Hall, took the civil service examination held in Gettysburg Nov. 27.

Rev. Wilder, the newly elected pastor of the St. James Reformed charge of near Littlestown, moved from Lancaster to the St. James parsonage in Littlestown this week.

Services at St. Luke's Union Church Sunday, Dec. 5, Sunday School at 9, preaching services at 10, in charge of Rev. I. M. Lau.

Pensions Increased.

Congressman Edward S. Brooks reports the following pensions for veterans of the Civil War and Spanish-American War:

Increase to $72 per month of Andrew Crist, of Idaville.

HOSPITAL GIFTS COMING

WHAT ARE YOU GOING TO DO FOR YOUR HOSPITAL?

Some of the Reasons Going Home Why the Hospital is Your Hospital for Everyone.

The $100,000 Drive for the Annie M. Warner Hospital is going forward earnestly. From many sources come rumors of substantial gifts in sight, liberal gifts running as high as $5000, but it is said to be too early to give any resume of the situation. Many of the bankers prefer not to make announcements until they are near the mark they have set for themselves, each bank having an over-the-top mark at which they are aiming.

The question being passed is what are you going to do for your Hospital?

The accent is on **Your,** with good reason.

The need of the hospital was imperative. The treatment of disease by the medical profession to-day is entirely from the hospital point of view. Men can not become physicians to-day by reading medicine in a doctor's office and finishing off with a year at a medical school. Some mighty fine doctors were made in that way a generation ago but that day is past. A physician must be graduated from a medical school after a four year course and the chances are he can not get into a graduate school unless he is graduated from a college. The result of this condition is that there are not as many physicians being graduated as formerly and those who have leave the medical schools now are hospital trained men and they believe the only place to fight many diseases is in a hospital equipped with every modern convenience invention and science have supplied.

So your physician wants to treat you in a hospital to-day according to the highest standards of his training.

Then it is the exceptional house and home that can give any seriously sick individual the best treatment. Hospital treatment is without the anxiety and worry that can not always be hidden when the patient is at home.

So when you are sick you want to get well as fast as you can and the right place for your recovery is in your hospital.

In these days where under the compensation laws you have become your brother's keeper, it is most important to every employer and employee that there is a hospital at hand in which men who have been hurt can be operated upon and treated and restored to health in the quickest time. While all employers seek the protection of themselves and their employees yet there are ways in which injuries can occur not covered by the insurance and it becomes most important to have health restored in the shortest possible time. These compensations do not give employees full allowance as when at work and it is most important to the employee to get well and get back to full pay in the quickest time possible.

It is your hospital for the greatest good it can do in the industrial life of the town and county.

Your hospital should be inviting. If you have not visited the Annie M. Warner Hospital, go there and determine for yourselves whether the home people at your hospital are not entitled to the best and whether they are not going to get that best at your hospital.

The whole county has been aroused over the hospital. Schools propose entertainment to raise money Auxiliaries, aid societies, mite societies, and all kinds of organizations are showing the hearts of the people to be in this undertaking.

A generous donation came from the entertainment given under the management of Miss Hortence Beitman and the Ladies' Aid Society of Fairfield sent in a donation of $40.50.

To help the Hospital Endowment Drive and show the spirit of the members, the Gettysburg Citizens' Band, through its treasurer, Chas. W. Cook, has contributed $25.00 to the fund.

The "Home Mission Pageant" whih was repeated by the H. and F. Missionary Society of St. James Lutheran Church on Tuesday evening netted about forty dollars for the Hospital Endowment Fund.

Congressman's Campaign Expenses.

Statement of expenses in the recent campaign filed by Congressman Edward S. Brooks, Republican, successful candidate for re-election, reveals that the Twentieth district representative received no contributions in the course of his campaign.

The statement as filed with Clerk of the Courts Smith, shows no unpaid bills or obligations, but expenditures amounting to $3,865.71. Of this amount $750 went to the York County Rebublican Committee and $1,200 to the Adams County Republican Committee. The remainder went largely for advertising, although there are two items of $5 each for messenger service, and one item of $38.90 for advertising and messenger service. There is but one item for postage. This amounts to $10.

NewspaperARCHIVE®

Gettysburg Compiler

WM. ARCH. McCLEAN.....Editor

GETTYSBURG, PA., NOV. 27, 1920.

MARRIAGES.

(Continued from page 1.)

Miss Grace M. Neey, daughter of the late James Montgomery Neely, of Harrisburg, and Alexander B. McCune, Nebraska, was solemnized last week in Julian. Mrs. McCune is well known in Adams County specially York Springs where she occasionally visited relatives. Mr. and Mrs. McCune will reside in Julian.

***

Albert—Tripp—R. Bruce Albert, of Bloomsburg, who graduated from Gettysburg College in 1913 and Miss Blanche E. Tripp, of Scranton, were married at Scranton Wednesday of this week. They will reside in Bloomsburg.

***

Clark—Cagwin—F. M. Clark, of Gettysburg, first assistant engineer of district six of the state highway department, was married on Thursday day of last week at Verona, New York, to Miss Luella Cagwin. of that place. Mr. and Mrs. Clark returned to Gettysburg the early part if this week and took up their residence on Hanover street.

***

Rickrode—Myers—Nov. 2, at the Reformed parsonage in East Berlin, by Rev. Harry S. Kehm, Luther Rickrode, son of Mr. and Mrs. Chas. Rickrode, of Hampton. and Miss Grace Myers, daughter of Mr. and Mrs. Robert Myers, if Round Hill.

***

Cleaver——Brown—On Nov. 21 by Rev. C. L. Baker, Harry C. Cleaver, son of Mr. and Mrs. A. L. Cleaver, and Miss Sadie L. Brown, daughter of Mr. and Mrs. Wm. E. Brown, both of Reading township.

***

Mr. and Mrs. Amos Weikert, West Middle street, announce the engagement of their son, Hugh S. Weikert, to Miss Marie Peters, of Rockrod, Ill.

The engagement of Roderick Cook, of Dillsburg, a Senior at college here, has been announced to Miss Mabel Urich, of Rossville. Miss Urich is a teacher in the York city schools.

County Bonds Sold.

The Commissioners of Adams County opened bids for $80,000 worth of bonds to fund the floating indebtedness of the county and $100,000 to pay for bridges, and sold the same to Biddle and Henry, of Philadelphia. The first set are five and one-half per cent bonds maturing in twenty-five years, while the second set will mature in thirty years. All are redeemable in fifteen years.

These bonds were sold at 106.53 per cent of their par value making a total premium of $11,754 on the issue.

Montgomery and Company, of Philadelphia, was the second highest bidder with 106.17 per cent. Hanover Trust Company bid 103.25 per cent on the $80,000 issue and 103 per cent on the $100,000 issue.

BANK STATEMENT.

Charter No. 7917. Reserve District No. 3. Report of condition of the Biglerville National Bank at Biglerville in the State of Pennsylvania at the close of business on Nov. 15th, 1920.

RESOURCES.

Loans and discounts, including rediscounts.* Total loans		448,896.34
Overdrafts unsecured		70.41
U. S. Government securities owned:		
Deposited to secure circulation, (U. S. bonds par value) $50,000.00		
Owned and unpledged	9,100.00	
Total U. S. Government securities		59,100.00
Other bonds, securities, etc.:		
Securities other than U. S. Bonds (not including stocks) owned and unpledged		36,362.50
Stock of Federal Reserve Bank (50 per cent of subscription		3,000.00
Value of banking house owned and unincumbered		1,500.00
Furniture and fixtures		2,000.00
Lawful reserve with Federal Reserve Bank		18,538.64
Cash in vault and net amounts due from National Banks		35,063.65
Checks on banks located outside of town of reporting bank and other cash items		55.00
Redemption fund with U. S. Treasurer and due from U. S. Treasurer		2,500.00
Total		$607,086.54

LIABILITIES.

Capital stock paid in	$ 50,000.00	
Surplus fund	50,000.00	
Undivided Profits	21,248.58	
Less current expenses, interest and taxes paid	5,336.16	15,912.42
Interest and discount collected or credited in advance of maturity and not earned (approximate)		2,000.00
Circulating notes outstanding		49,600.00
Net amounts due to national banks		1,696.73
Cashier's checks on own bank outstanding		233.35
Demand deposits (other than bank deposits) subject to Reserve (deposits payable within 30 days):		
Individual deposits subject to check		143,224.29
Time deposits subject to Reserve (payable after 30 days or subject to 30 days or more notice and postal savings):		
Certificates of deposit (other than for money borrowed)		294,419.75
Total		$607,086.54

*Of the total loans and discounts shown above, the amount on which interest and discount was charged at rates in excess of those permitted by law including bought paper (Sec. 5197, Rev. Stat.) (exclusive of notes upon which total charge not to exceed 50 cents was made) was $92,500.00 The number of such loans was 31.

State of Pennsylvania, County of Adams, SS.:

I, R. B. THOMPSON, Cashier of the above named bank do solemly swear that the above statement is true and correct to the best of my knowledge and belief.

R. B. THOMPSON,
Cashier.

Correct attest:
R. H. LUPP,
G. W. KOSER,
MARTIN BAUGHER,
Directors.

Subscribed and sworn to before me this 24th day of November, 1920.
GEO. E. SLAYBAUGH, N. P.
Commission expires May 5, 1922.

WANTED—Clean White Rags at Compiler Office.

Look inside the lid!

If it hasn't this trademark, it isn't a Victrola

We Have

All styles of Victrola's now in stock and an exceptional lot of good records. Come in and hear a Victor with a Victor record.

Peoples Drug Store

The Rexall, Kodak, Victrola Store

HOOD FABRIC TIRES—the kind that sets an exacting standard for the average cord to equal or

HOOD CORD TIRES—unequalled by any for speed, size, resiliency and uninterrupted service—Either at the low-cost-per-mile of the "Quality Tire of America."

A complete stock on hand including Portage, United States, Fisk and Goodyear tires at a liberal discount. Some real bargains on repaired tires, good makes. Practical Vulcanizing and Retreading that will merit continued patronage.

Stoner's Tire Shop

131 Baltimore St. Gettysburg, Pa.
United Phone 117x Opposite Post Office.

BANK STATEMENT.

Charter No. 9139 Reserve District No. 3. Report of the condition of the National Bank of Arendtsville at Arendtsville, in the State of Pennsylvania, at the close of business Nov. 15th, 1920

RESOURCES.

Loans and discounts including, rediscounts.* Total loans		146,082.31
Overdrafts unsecured		170.20
U. S. Government securieies owned:		
Deposited to secure circulation (U. S. Bonds par value $25,000.00		
Owned and unpledged	37,558.20	
Total U. S. Government securities		62,558.20
Other Bonds, securities, etc.:		
Securities other than U. S. bonds (not including stocks), owned and unpledged	41,568.08	
Collateral trust and other notes of corporations issued for not less than one year nor more than three years' time	11,950.80	
Total bonds, securities, etc., other than U. S.		53,518.88
Stock of Federal Reserve Bank (50 per cent of subscription)		1,450.00
Value of Banking House, owned and unincumbered		3,870.36
Furniture and fixtures		2,491.14
Lawful reserve with Federal Reserve Bank		13,149.20
Cash in vault and net amounts due from National Banks		15,941.98
Checks on banks located outside of town of reporting bank and other cash items		950.04
Redemption fund with U. S. Treasurer and due from U. S. Treasurer		1,250.00
Total		$301,432.31

LIABILITIES.

Capital stock paid in	$ 25,000.00	
Surplus fund		22,500.00
Undivided profits	7,041.10	
Less current expenses, interest and taxes paid	2,685.38	4,355.72
Interest and discount collected or credited in advance of maturity and not earned (approximate)		1,000.00
Circulating notes outstanding		24,700.00
Cashier's checks on own bank outstanding		141.00
Demand deposits(other than bank deposits) subject to reserve (deposits payable within 30 days):		
Individual deposits subject to check		69,613.91
Dividends unpaid		10 00
Time deposits subject to Reserve (payable after 30 days or more notice and postal savings):		
Certificates of deposit (other than for money borrdwed		154,111.68
Total		$301,432.31

*Of the total loans and discounts shown above, the amount on which interest and discount was charged at rates in excess of those permitted by law (Sec. 5197, Rev. Stat.) (exclusive of notes upon which total charge not to exceed 50 cents was made) was $60,978.80 The number of such loans was 24.

State of Pennsylvania, County of Adams, SS.:

I, S. A. SKINNER, Cashier of the above named bank, do solemnly swear that the above statement is true to the best of my knowledge and belief.

S. A. SKINNER, Cashier.

Correct attest:
JAMES C. COLE,
R. H. SHULL
G. F. SMITH.
Directors.

Sworn and subscribed to before me this 22 day of November, 1920.
P. S. ORNER, N. P.
My commission expires May 10, 1921.

Big Fire at Aspers.

The new addition to the Penn Tile Works at Aspers was completely destroyed on last Saturday afternoon with a loss estimated at from $20,000 to $25,000 and was partially covered by insurance. About two o'clock in the afternoon fire broke out on the second floor of the new addition. Employees had been in the department a short while before but had seen no signs of a fire. In a short time the destruction of the Penn Tile Works was threatened as also several dwellings in Aspers. For several hours the people of Aspers and the adjoining territory fought the flames A bucket brigade untiringly passed water to make the fight. Then fire apparatus was brought from Bendersville and the Carlisle Fire Company rushed to the assistance of Aspers and the fire was successfully fought to a finish and kept within the addition of the works in which it started. The manufacturing part of the works was saved, the addition with tons of materials and some apparatus being destroyed. The Penn Tile Works are owned by Dennis Asper, Charles Asper and Harry Lower and is the only industry of the kind in the county and has been operated very successfully.

The people of Aspers raised and sent to the Carlisle Fire Company a purse of $114.50 in appreciation of the services and quick response of that company in coming to and helping to fight the fire.

$8.00 hunting shoes, $4.98. Haines, the Shoe Wizard, who makes the wonderful prices possible.—adv.

Catarrhal Deafness Cannot Be Cured

by local applications; as they cannot reach the diseased portion of the ear. There is only one way to cure catarrhal deafness, and that is by a constitutional remedy. Catarrhal Deafness is caused by an inflamed condition of the mucous lining of the Eustachian Tube. When this tube is inflamed you have a rumbling sound or imperfect hearing, and when it is entirely closed, Deafness is the result. Unless the inflammation can be reduced and this tube restored to its normal condition, hearing will be destroyed forever. Many cases of deafness are caused by catarrh, which is an inflamed condition of the mucous surfaces. Hall's Catarrh Medicine acts thru the blood on the mucous surfaces of the system.

We will give One Hundred Dollars for any case of Catarrhal Deafness that cannot be cured by Hall's Catarrh Medicine. Circulars free. All Druggists, 75c.

F. J. CHENEY & CO., Toledo, O.

Rev. Father Anthony Topper of McSherrystown who has been assistant at the Shamokin church, has been transferred to Steelton.

Serious Results from Colds.

Colds not only cause a tremendous financial loss but are also a serious injury to every one who contracts them as they lower the vitality and prepare the system for the more serious diseases. It it not at all unusual for people who have serious lung troube to say "I had a hard cold last winter". Why not take Chamberlain's Cough Remedy and cure your cold while you can. The People's Drug Store.

The United States Court will meet at Harrisburg on Monday, December 6. C. J. Weidner, of York Springs, and Elmer Miller, of Aspers, are selected as jurors from Adams county.

An Old Reliable Remedy for Children

Mother Gray's Sweet Powders for Children have been used by Mothers for over 30 years for feverishness Bad Stomach, Teething Disorders and Headache. They break up colds in 24 hours, move and regulate the bowels and destroy worms. Get a package at your druggists to use ner needed.

Dr. Elmer Fahrney, prominent Hagerstown physician, and well known in this county, with his wife and mother narrowly escaped death on Tuesday when his automobile skidded on the road between Lisbon and Ridgeville, Md. The machine turned over and rolled down an embankment and into a small stream. Dr. Fahrney was slightly hurt, but dragged his mother who was unconscious from the water.

Foley's Honey and Tar Compound

IT IS JUST WHAT CHILDREN ought to have for feverish colds, coughs, "snuffies," and that tight, wheezing breathing. It stops croup, too. It eases and checks whooping cough, measles cough and bronchiel coughs.

Every User a Friend

"My little girl had been having the croup every few nights, so I began giving her a few drops of Foley's Honey and Tar every two or three hours. That night she slept well, never coughed any, and next day her cold was gone."—Mrs. R. M. Ranley, Stanford, Ky.

"My three children had a very severe attack of whooping cough. The first few doses of Foley's Honey and Tar gave them great relief, and it did them good."—Mrs. E. C. Hostler, Grand Island, Neb.

Foley's Honey and Tar has been used for more than thirty years in thousands of homes for relief from coughs, colds, spasmodic croup, tickling throat, hoarseness, whooping cough, bronchial coughs and the coughs that follow influenza or la grippe.

Sold by People's Drug Store.

Rev. Clark W. Heller, pastor of the Reformed Church at Fairfield, has been nominated by the joint consistory of the Mt. Zion Reformed charge, York county, as pastor to succeed Rev. J. J. Stauffer, resigned.

Farmers, mechanics, railroaders, laborers, rely on Dr. Thomas' Eclectic Oil. Fine for cuts, burns, bruises. Should be kept in every home. 30c and 60c.

A thief entered the home of H. B. Saum, in Orrtanna recently and stole a purse containing $9.00 in cash. Another purse in the house containing $24 owned by Mrs. Viola Shuyler was overlooked by the thief.

Dr. Fahrney's Teething Syrup conforms to the Pure Food and Drug Law; every bottle guaranteed. Sample free.

Wilson College girls voted of their own accord to go without butter at their Thanksgiving dinner and to spread the thin slices of bread which accompanied the turkey with olemargarine instead. This was because George H. Bartle, business manager of Wilson College, had agreed to pay the girls the difference between the real substitute article so that they might contribute the money toward the students' share of the $500,000 endowment fund which Wilson is trying to raise. Reduction of butter bill for the past month alone, with 300 girls to feed, amounted to $189.

Prompt Relief Guaranteed
SCHIFFMANN'S CATARRH BALM
ASK YOUR DEALER

Cloyd Miller, son of Geo. Miller, of Tulsa, is critically ill from typhoid fever in the Kansas City Hospital. The family several months ago moved West from New Oxford. His brothers, Jacob and Harold, of Tulsa, went to the hospital to undergo an operation for transfusion of blood for their brother.

Get the Genuine and Avoid Waste
SAPOLIO
Scouring Soap
Economy in Every Cake

The name—Doan's inspires confidence—Doan's Kidney Pills for kidney ills. Doan's Ointment for skin itching. Doan's Regulets for a mild laxative. Sold at all drug stores.

E. C. Keefer, administrator of the estate of Harry C. Smith, sold the 55 acre farm of the late decedent situated near York Springs, to Mrs. Harry C. Smith for $4500.

Recommended to School Children.

Rena C. Marchard, 36 Lawrence St., Salem, Mass., writes: "I used Foley's Honey and Tar with good results, so I recommend it to every child that goes to school." Clears mucus and phlegm, checks strangling coughing, makes easy breathing, soothes raw, inflamed membranes, and stops tickling. People's Drug Store.

Flour was sold in Gettysburg on Wednesday at $1.23 for twenty four pounds. Sugar has reached its lawest price since early in 1917, it being offered at 9½ cents a pound.

Good Advice.

Take Chamberlain's Tablets as soon as you have finished your supper and they will produce a gentle movement of the bowels on the following morning. They will also improve your digestion and make you feel better in every way. People's Drug Store.

Edward Anzengruber of Railroad street was arrested Friday evening by Chas. H. Wilson, Western Maryland detective, and Private Charles Conrad of the State Police, charged with larceny of coal from railroad cars in Gettysburg.

PARKER'S HAIR BALSAM
Removes Dandruff-Stops Hair Falling
Restores Color and Beauty to Gray and Faded Hair
50c. and $1.00 at druggists.
Hiscox Chem. Wks, Patchogue, N. Y.

HINDERCORNS Removes Corns, Callouses etc., stops all pain, ensures comfort to the feet, makes walking easy. 15c. by mail or at Druggists. Hiscox Chemical Works, Patchogue, N. Y.

Twenty nine converts were secured during a five week revival service which has come to a close in the Methodist church at Hunterstown. Rev. A. J. Martin, York Springs minister, conducted the services. They wil be taken into the church this Sunday.

Chamberlains Cough Remedy.

Now is the time to lay in a supply of Chamberlain's Cough Remedy. It is almost sure to be needed before the winter is over. You will look a good while before you find a better remedy for coughs, colds, croup and whooping cough or one that is more pleasant to take. It meets with favor everywhere. Buy it now and be prepared. Peoples' Drug Store.

Mr. and Mrs. H. R. Griest, of York Springs, have gone to their winter home at St. Lucie, Fla.

FOLEY KIDNEY PILLS
FOR BACKACHE KIDNEYS AND BLADDER
Advertisement.

The will of the late Justice John Stewart was probated Monday afternoon with the Commonwealth Trust Company of Harrisburg as executor. He made no public bequests, but left everything to his five daughters equally. He established a trust fund of $125,000, the income of which goes to the daughters equally, and they also are to jointly own his home in Chambersburg.

Cut This Out—It Is Worth Money.

Cut out this slip, enclose 5c to Foley & Co., 2835 Sheffield Ave., Chicago, Ill., writing your name and address clearly. You will receive in return a trial package containing Foley's Honey and Tar Compound, for coughs, colds and croup, Foley Kidney Pills and Foley Cathartic Tablets. People's Drug Store.

George W. Routzahn, Bendersville, who had been visiting his daughter at York, was slightly overcome by gas which, it is supposed, leaked from a pipe in the house Sunday morning.

ASTHMA
INSTANTLY RELIEVED WITH
ASTHMADOR
OR MONEY REFUNDED ASK ANY DRUGGIST
Advertisement

This week the Emmitsburg Savings Bank installed the latest type of burglar alarm. The system is so arranged that any tampering with the building, the turning of a bolt or an attempt to cut a cable will sound the alarm.

Babies don't mind cold or take cold if kept well with Dr. Fahrney's Teething Syrup. Get it anywhere. Sample free.

FOLEY KIDNEY PILLS
FOR BACKACHE KIDNEYS AND BLADDER

Wednesday morning as Charles Clouser, of Union township, was plowing, he heard loud calls from his wife and hurrying to the house he was surprised to see an unusually large red fox with its head fast in the wire fence where it had evidently been after Mr. Clouser's chickens. Picking up a piece of wood he killed it.

Shoes Wear Longer

When you walk in comfort; so do stockings. A package of Allen's Foot-Ease, the antiseptic powder to shake into the shoes, gives you that "old shoe" comfort. Allen's Foot-Ease puts stops the pain of bunions, corns callouses, and makes tight or new shoes feel easy.

Suffered Twenty-eight Years.

Nora Erney, 1351 Poplar St., Terre Haute, Ind.: "For 28 years I had rheumatism in my back. I tried everything. Foley Kidney Pills helped me right away." Cold weather makes aching joints, sore muscles and irregular bladder action more unbearable. Foley Kidney Pills help kidneys eliminate pain-causing poisons. People's Drug Store.

The drug store property on the Taneytown Square owned by John McKellip, was sold at public sale to Lewis Reifsnider for $4900.

FOLEY'S HONEY AND TAR
stops the cough and heals lung
Advertisement

The annual donation for the Hoffman Orphanage, Littlestown, from Mt. Zion Reformed Church, Spring Grove, consisted of four barrels of groceries and clothing.

"Flu" Left a Bad Cough.

Watch for the coughs that "hang on" all winter. H. V. Sloane, Bayard, Va., writes: "I had the "flu" and it left me with a dreadful cough. After trying lots of remedies I took Foley's Honey and Tar. After using 3 bottles my cough had entirely gone." Reliable for coughs, colds, croup. People's Drug Store.

Daniel B. Kauffman, brother of Mrs. Wm. Johnson, near Fairfield, died in Youngstown, Ohio, last week. He drank carbolic acid and died on the way to the hospital. He was fifty years old.

Slowing Up in Winter.

Lack of outdoor exercise, and heavy meals in winter disturb digestion. The bowels should not be clogged with undigested, poisonous waste matter. Foley Cathartic Tablets cleanse the bowels without griping or nausea, banish biliousness and headaches, bloating, gas and bad breath. People's Drug Store.

David Sentz & Sons, of Harney, are now busy getting lumber together to re-build the mill, which was destroyed by fire a few months ago.

How to be Healthy.

If you would enjoy good health keep your bowels regular and your stomach and liver in good working order. This is easily done by taking Chamberlain's Tablets. These tablets strengthen the stomach and regulate the liver and bowels. They are easy to take and mild and gentle in effect. They only cost a quarter. People's Drug Store.

Mrs. Anna F. Schley, 79 years old, widow of Rear Admiral Winfield Scott Schley, died of pneumonia in St. Luke's Hospital, New York.

Pittsburg Man Had Trouble.

John Dillemuth, 4410 Calvin St., Pittsburgh, Pa., writes: "Foley Kidney Pills are O K and will relieve kidney or bladder trouble. I know from experience." Men and women past middle age find Foley Kidney Pills good for backache, rheumatic pains and other symptoms of kidney trouble. People's Drug Store.

Rev. W. S. Bonnell, for several years pastor of the Zion Lutheran Church in Fairfield, has resigned and will leave Thursday to take up his residence in Pittsburg.

BURNS
Use one soothing, cooling application of
VICK'S VAPORUB
Keep a Little Body-Guard in Your Home

The third member of the Plank family will enter organized baseball as a pitcher next spring when Clyde Plank, nephew of Eddie and Ira, will receive a trial with the Waynesboro Club of the Blue Ridge League. Young Plank is eighteen years old and a son of Luther Plank, Table Rock.

Mrs. Bullock Recommends Chamberlains Cough Remedy.

"Last winter when my children were sick with colds and were coughing a good deal I gave them Chamberlain's Cough Remedy," writes Mrs. C. M. Bullock, Gorham, N. Y. "It relieved them at once and under this treatment all symptoms of the cold gradually disappeared. My experience with this medicine warrants by recommending it to others." People's Drug Store.

Ira Weidner has sold his 63 acre farm in Huntington township to J. Herman Ginck of Littlestown at private terms.

FOLEY KIDNEY PILLS
FOR BACKACHE KIDNEYS AND BLADDER
Advertisement

A thick vein of bituminous coal, lying at a depth of only seven feet and of good quality, has been discovered on the farm of Charles Grimm, of Doubling Gap near Carlisle. Nearly all the nearby farms surrounding this one have been leased by an oil drilling company.

WANTED—Attendants for the insane. Young or middle aged men. Qualified men may enter the training school for nurses. Wages $50.00 per month and all living expenses, with increase to $65.00 through continued service. Annual vacation given with pay. Reference required. Address, Superintendent, State Hospital, Warren, Pa.

NewspaperARCHIVE®

"A man just said, a few minutes ago, he would not think of leaving home without a package of Lane's Cold Tablets in his bag, and every one who has used these tablets speaks just as highly of them."

LANE'S COLD TABLETS

"The Pink Tablets in the Yellow Box."

LE ROY, N. Y.

Start in the day with a cup of CHASE and SANBORN'S TEA or COFFEE. It will give an appetizing odor to your dining room, and make your whole breakfast taste good.

Finish the evening meal with another cup and you will have a day of happiness.

It pays to buy high-grade tea and coffee. It costs a few cents more per pound, but it costs less per cup; it is stronger and "goes farther".

Buy your Tea and Coffee from us and have THE BEST FOR LESS.

Try OUR Groceries.

Gettysburg Department Store

LICENSE NOTICE.

In the Court of Quarter Sessions of the Peace of Adams County, Pa.

It is ordered that all applications for license for the sale of vinous, spirituous, malt, or brewed liquors, wholesale or retail, for the year 1921 will be heard on Friday, the 14th day of January, 1921, at 10.30 o'clock A. M., of said day, at which time all persons applying or making objections to applications will be heard by evidence, petition, remonstrance or counsel. There must be no communication at any time on the subject with the judges personally either by letter or any private way.

The petition verified by affidavit of applicant shall be in conformity with the requirements of the Act of Assembly. Judgment bond shall be executed in the penal sum of Two Thousand ($2,000) Dollars, with not less than two reputable freeholders of the County of Adams as sureties, each of them to be a bona-fide owner of real estate in said county, worth over and above all encumbrances the sum of Two Thousand ($2,000) Dollars or one sufficient surey where the same is a Security, Trust or Surety Company organized and existing under the laws of this Commonwealth or under the laws of any other State of the United States of Amerirca, duly authorized to do business within the State of Pennsylvania by the Insurance Commissioner thereof; to be approved by the Court granting such license and to be conditioned for the faithful observance of all the laws of this Commonwealth relating to the selling or furnishing of vinous, spirituous, malt or brewed liquors, or any admixture thereof, and to pay all damages which may be recovered in any action which may be instituted against the license under the provisions of any act of Assembly, and all costs, fines and penalties imposed upon said licensee under any indictment for violating any act of Assembly relating to selling or furnishing liquors as aforesaid. If any person is surety on more than one bond he shall certify that he is worth Four Thousand ($4,000) Dollars over and above all encumbrances and over and above any previous bond he may be on as surety. The sureties may be required to appear in Court and justify under oath.

The Court shall in all cases refuse the application whenever in the opinion of the Court, having due regard for the number and character of petitioners for and against the applications, such is not necessary for the accommodation of the public and entertainment of strangers and travelers, or that the applicant is not a fit person to whom such license should be granted.

Petitions must be filed with the Clerk of the Court of Quarter Sessions not later than Thursday, December 23, 1920: objections and remonstrances must be filed with the Clerk of said Court not later than Friday, January 4, 1921.

Upon sufficient cause being shown or proof being made to the Court that the party holding said license has violated any law of the Commonwealth relating to the sale of liquors, the Court shall upon notice being given to the person licensed, revoke said license.

By the Court,
DONALD P. McPHERSON,
President Judge.

Attest:
J. R. HARTMAN, Clerk Q. S.

WE GUARANTEE $36.00 PER WEEK full time or 75c an hour spare time selling Guaranteed Hosiery. Agents making $75.00 to $100 per week. Good hosiery is an absolute necessity, you can sell it easily and make large profits. Experience unnecessary. EAGLE HOSIERY COMPANY, DARBY, PA.

Emmitsburg Road Built.

The cement pouring work of the building of the Emmitsburg road has been completed. There will be dirt strips on either side of several feet to be completed with other smaller details. The bridge at Greenmount over Marsh Creek has not been completed by the contractor, W. H. Drawbaugh, and the road approaches to this bridge as well as the roadway over the bridge remain to be finished by the Continental Construction Co., having the contract for the building of the highway. If the weather permits the finishing of the bridge it is possible that this road may be able to be traveled this winter, but if bridge is not completed the road will not be usable.

$3.00 children's shoes, $1.98, up to size 8. Haines, the Shoe Wizard.—ad.

REGISTER'S NOTICES.

Notice is hereby given to all legatees and other persons concerned that the administration accounts hereinafter entered will be presented at the Orphans' Court of Adams County, Pa., for confirmation and allowance on Monday, December 6, A. D., 1920, at 10.30 o'clock A. M., of said day.

No. 104. First and final account of C. M. Lerew, administrator c. t. a. of the estate of L. L. Lerew, late of Latimore township, Adams county, Pa., deceased.

No. 105. First and final account of Henry A. Waltman and Samuel E. Waltman, executors of the will of Mary E. Waltman, late of Conewago township, Adams county, Pa., deceased.

No. 106. First and final account of William P. Wentz, Edward Wentz and Martin D. Wentz, executors of the will of Ellen Wentz, late of Mt Pleasant township, Adams county, Pa., deceased.

No. 107. First and final account of Mervin C. and George Patterson, executors of the will of Henry Patterson, late of Mt. Joy township, Adams county, Pa., deceased.

No. 108. First and final account of J. J. Matthews, executor of the last will and testament of W. H. Evans, late of Gettysburg borough, Adams county, Pa., deceased.

No. 109. First and final account of Ida K. Heller, administratrix of Geo. Heller, late of Menallen township, Adams county, Pa., deceased.

No. 110. First and final account of Phoebe A. Eckert, administratrix of John H. Eckert, late of Gettysburg borough, Adams county, Pa., deceased.

No. 111. First and final account of J. H. Seasley, administrator of the estate of Samuel Hoffman, late of Biglerville borough, Adams, county, Pa., deceased.

No. 112. First and final account of H. W. Kline, administrator of the estate of Daniel Kline, late of Union township, Adams county, Pa., deceased.

No. 113. First and final account of Charles E. Ehrhart, executor of the last will and testament of Agnes Esterline, late of Conewago township, Adams county, Pa., deceased.

No. 114. First and final account of Luther C. Thomas, administrator of the estate of Frank Thomas, late of Straban township, Adams county, Pa., deceased.

No. 115. First and final account of Edward A. Stallsmith, administrator c. t. a. of the estate of Margaret J. Stallsmith, late of Biglerville borough, Adams county, Pa., deceased.

No. 116. First and final account of H. G. Blocher, administrator of the estate of Annie Hesson, late of Littlestown borough, Adams county, Pa., deceased.

No. 117. First and final account of Albert Singer, administrator of the estate of Joseph Grollman, late of Cumberland township, Adams county, Pa., deceased.

H. E. SMILEY,
Register.

A Fine Farm FOR SALE

The Mrs. Annie C. Bender farm 1-2 mile West of town, near Lincoln Highway, containing 160 acres, more or less.

Call at 62 Stevens street for price and terms.

Mrs. Annie C. Bender

DR. FAHRNEY

DIAGNOSTICIAN

What is your weakness? Any kind of Chronic Disease or Deformity. I study these special cases and can tell what the trouble is. It is my aim to diagnose difficult cases and tell you what to do, and how to do it. Send me your name and address, and I shall do.

HAGERSTOWN, MD.

Order a Fine Portrait

CHRISTMAS PRESENT

Life-like Enlarged Pictures

Keystone Portrait Co.

Adelbert Gordon Botts.

Road Manager,

Littlestown, Pa.

Bell Phone 62

Send Photos—Right Prices

Home Company

ADMINISTRATOR'S NOTICE.

Estate of William Poist, late of the Borough of McSherrystown, Adams County, Pa., deceased.

Letters of Administration on the estate of said decedent, having been granted to the undersigned, he hereby gives notice to all persons indebted to said estate to make immediate payment, and those having claims or demands against the same to present them properly authenticated without delay for settlement.

EDWARD F. POIST,
Administrator.

R. F. Topper, Atty.

ADMINISTRATOR'S NOTICE.

Notice is hereby given that letters testamentary on the estate of Jacob B. Millar, late of the Borough of Biglerville, Adams county, Pa., deceased, have been granted to the undersigned and all persons indebted are required to make immediate payment and those having claims to present them in legal form to

WARREN H. MILLAR,
Surviving Executor,
Biglerville, Pa.

G. W. Weaver & Son **Gettysburg, Pa.**

Dry Goods Department Store

Owing to weather, or other adverse conditions, during the Rug Sale--in which we offered Room Size Rugs at Sensational Prices in order to reduce stock--we did not dispose of as many Rugs as we had hoped. So we have remarked the balance of stock of Tapestry, Velvet, Axminster & Wilton Rugs at a price of a saving on regular or former prices, of from Ten to Twenty-five Dollars. As these prices are less than we can replace them for Spring selling we ask your early consideration for Christmas Presents.

New prices on nearly all lines of House Furnishings--and almost every item will make a nice Christmas Gift for some one.

New Lowered Price on Window Shades

BANK STATEMENT.

Charter No. 611. Reserve District No. 3. Report of condition of the Gettysburg National Bank at Gettysburg, in the State of Pennsylvania at the close of business on November 15th, 1920.

RESOURCES.

Loans and discounts, including rediscounts.* Total loans		926,518.52
Overdrafts unsecured		377.45
U. S. Government securities owned:		
Deposited to secure circulation, (U. S. Bonds par value)	$145,000.00	
Owned and unpledged	154,800.00	
Total U. S. Government securities		299,800.00
Other Bonds, securities, etc.:		
Securities other than U. S. Bonds (not including stocks) owned and unpledged		355,579.61
Stocks other than Federal Reserve Bank stock		3,506.25
Stock of Federal Reserve Bank (50 per cent of subscription)		8,600.00
Value of Banking House, owned and unincumbered		46,500.00
Furniture and fixtures		8,500.00
Lawful reserve with Federal Reserve Bank		58,561.89
Cash in vault and net amounts due from National Banks		77,469.03
Checks on other banks in the same town as reporting bank		9,346.08
Checks on banks located outside of town of reporting bank and other cash items		1,692.71
Redemption fund with U. S. Treasurer and due from U. S. Treasurer		7,250.00
Interest earned but not collected—approximate—on Notes and Bills Receivable not past due		2,875.00
Total		$1,806,876.54

LIABILITIES.

Capital stock paid in		$ 145,150.00
Surplus Fund		145,150.00
Undivided profits	33,255.43	
Less current expenses, interest and taxes paid	14,980.28	18,275.15
Interest and discount collected or credited in advance of maturity and not earned — (approximate)		4,875.00
Circulating notes outstanding		144,200.00
Certified checks outstanding		129.03
Cashier's checks on own bank outstanding		3,661.12
Demand deposits (other than bank deposits) subject to Reserve (deposits payable within 30 days):		
Individual deposits subject to check		339,613.56
Dividends unpaid		7.50
Time deposits subject to Reserve: (Payable after 30 days or subject to 30 days or more notice, postal savings):		
Certificates of deposit other than for money borrowed)		880,815.18
Bills payable with Federal Reserve Bank		125,000.00
Total		$1,806,876.54

*Of the total loans and discounts shown above, the amount on which interest and discount was charged at rates in excess of those permitted by law (Sec. 5197, Rev. Stat.) (exclusive of notes upon which total charge not to exceed 50 cents as made) was $40.000. The number of such loans was 7.

State of Pennsylvania, County of Adams, SS.

I, I. L. TAYLOR, Cashier of the above named bank do solemnly swear that the above statement is true to the best of my knowledge and belief.

I. L. TAYLOR, Cashier.

Correct attest:
C. L. LONGSDORF.
C. WM BEALES.
H. C. PICKING.
Directors.

Subscribed and sworn to before me this 24th day of November, 1920.
WILLIAM L. MEALS,
Notary Public.
My commission expires March 25, 1921.

Rat Snap— Kills Rats

Also mice. Absolutely prevents odors from carcass. One package proves this. RAT-SNAP comes in cakes—no mixing with other food. Guaranteed.

35c size (1 cake) enough for Pantry, Kitchen or Cellar.

65c size (2 cakes) for Chicken House, coops, or small buildings.

$1.25 size (3 cakes) enough for all farm and out-buildings, storage buildings, or factory buildings.

Sold and Guaranteed by Gettysburg Dept. Store, People's Drug Store, Adams Co. Hardware Co.

—WANTED—Men or women to take orders among friends and neighbors for the genuine guaranteed hosiery, full line for men, women and children. Eliminates darning. We pay 50c an hour spare time or $24 a week for full time. Experience unnecessary. Write International Stocking Mills, Norristown, Pa.

"IS YOUR BABY CONSTIPATED?"

Baby's bowels must be regulated properly and by a medicine that is safe.

Dr. Fahrney's Teething Syrup

Has proved itself—mothers know it and babies like it. Used in 100,000 American homes. Prevents Cholera Infantum. Best for bowel complaints. Cures Colic in ten minutes. 25 cents at druggists. Trial bottle free if you write this paper.

GOOD BACKS FOR BAD.

Gettysburg Residents Are Learning How to Exchange the Old Back For a Stronger One.

Does your back ache, feel weak and painful?

Do you suffer headaches, languor and depression?

Is the urine discolored, passages irregular?

The kidneys may be calling for help.

Weak kidneys cannot do their work.

Give them the help they need.

To cure a kidney backache you must cure the kidneys.

Use a tested and proven kidney remedy.

Doan's Kidney Pills heve stood the test.

Convincing proof of merit in Gettysburg endorsement:

H. H. Ridinger, 247 W. Middle St., says: "Kidney disorder, in all probability, brought on by heavy lifting, had me in a bad way at one time. Sharp pains took me across the small of my back and at night, it was so painful I frequently had to get up and sit in a chair. My kidneys became weakened and acted irregularly I bought Doan's Kidney Pills at the People's Drug Store and they gave me good benefit. I always keep Doan's on hand in case of necessity."

Price 60c, at all dealers. Don't simply ask for a kidney remedy—get Doan's Kidney Pills—the same that Mr. Ridinger had. Foster-Milburn Co., Mfgrs., Buffalo, N. Y.

MEN'S DRESS SHOES $2.98.

It's hard to believe but it's true. We sell you men's good dress shoes at $2.98, the same shoes on which the manufacturer's price six months ago was $4.20 and $4.80 a pair. We have more than a thousand pairs of these shoes, in all sizes. Don't ask how we get them: just know that you save $2.00 and $3.00 on a pair, while they last. It is Haines the Shoe Wizard, that makes these prices possible, and this is the man

Haines, the Shoe Wizard. The great 98c to $1.98 shoe man.—adv.

ADMINISTRATOR'S NOTICE.

Notice is hereby given that letters of administration on the estate of W. I. Noel, late of the Township of Menallen, Adams county, Pa., deceased, have been granted to the undersigned and all persons indebted are required to make immedite payment and those having claims to present them in legal form to

D. P. DELAP,
Administrator,
Bendersville, Pa.

Don't Treat Kidneys Rough, Warns Dr. Carey, Specialist

Constant Flushing May Injure the Delicate Organism and Seldom Removes the Poisonous Deposits.

Now that Dr. Carey, kidney and bladder specialist, has retired from active practice, he generously warns people that even the smallest symptoms of kidney trouble should have serious attention.

Backache, for instance, puffiness under or specks floating before the eyes, heavy feet and dry skin, are also danger signals.

"Thousands die yearly because they neglect their kidneys," says Dr. Carey, "and I feel upon retiring that I should tell all who even suspect kidney or bladder trouble about my prescription, Marshroot, which, during my active practice, has cured thousands of all kinds of kidney ailments."

This prescription has been given to pharmacists generally throughout America and is dispensed by them under the name Dr. Carey's Marshroot, a name that every sufferer from kidney trouble should remember. Shuman's Drug Store can supply you.

Shoes Are Coming Down in Price.

One man has taken the bull by the hide price and put shoe prices down accordingly. His name is Haines and prices are $1.98 and $2.98. Boy's and Men's Shoes. Ladies' Shoes up to size 5, $1.98 and $2.98.—adv.

"The Farmer's Worst Enemy—Rats. The Farmer's Best Friend—Rat-Snap."

These are the words of James Baxter, N. J.: "Ever since I tried RAT-SNAP I have always kept it in the house. Never fails. Used about $3.00 worth of RAT-SNAP a year and figure it saves me $300 in chicks, eggs and feed. RAT-SNAP is convenient, just break up cake, no mixing with other food. Three sizes, 35c, 65c, $1.25. Sold and guaranteed by Gettysburg Dept. Store, People's Drug Store, Adams County Hardware Co.

NOTICE.

The undersigned hereby gives notice that he will not be responsible for any papers containing his signature unless present at the time said papers are signed.

WESTWARD CHRONISTER,
4t York Springs, Pa.

Dyspepsia is America's curse. To restore digestion, normal weight, good health and purify the blood, use Burdock Blood Bitters. Sold at all drug stores, price $1.25.

BUY TUBERCULOSIS

CHRISTMAS SEALS

Bilious? Feel heavy after dinner? Bitter taste? Complexion sallow? Liver perhaps needs waking up. Doan's Regulets for bilious attacks. 30c at all stores.

NEWSPAPERARCHIVE®
NEWSPAPERARCHIVE®

An Interior View of Your Hospital

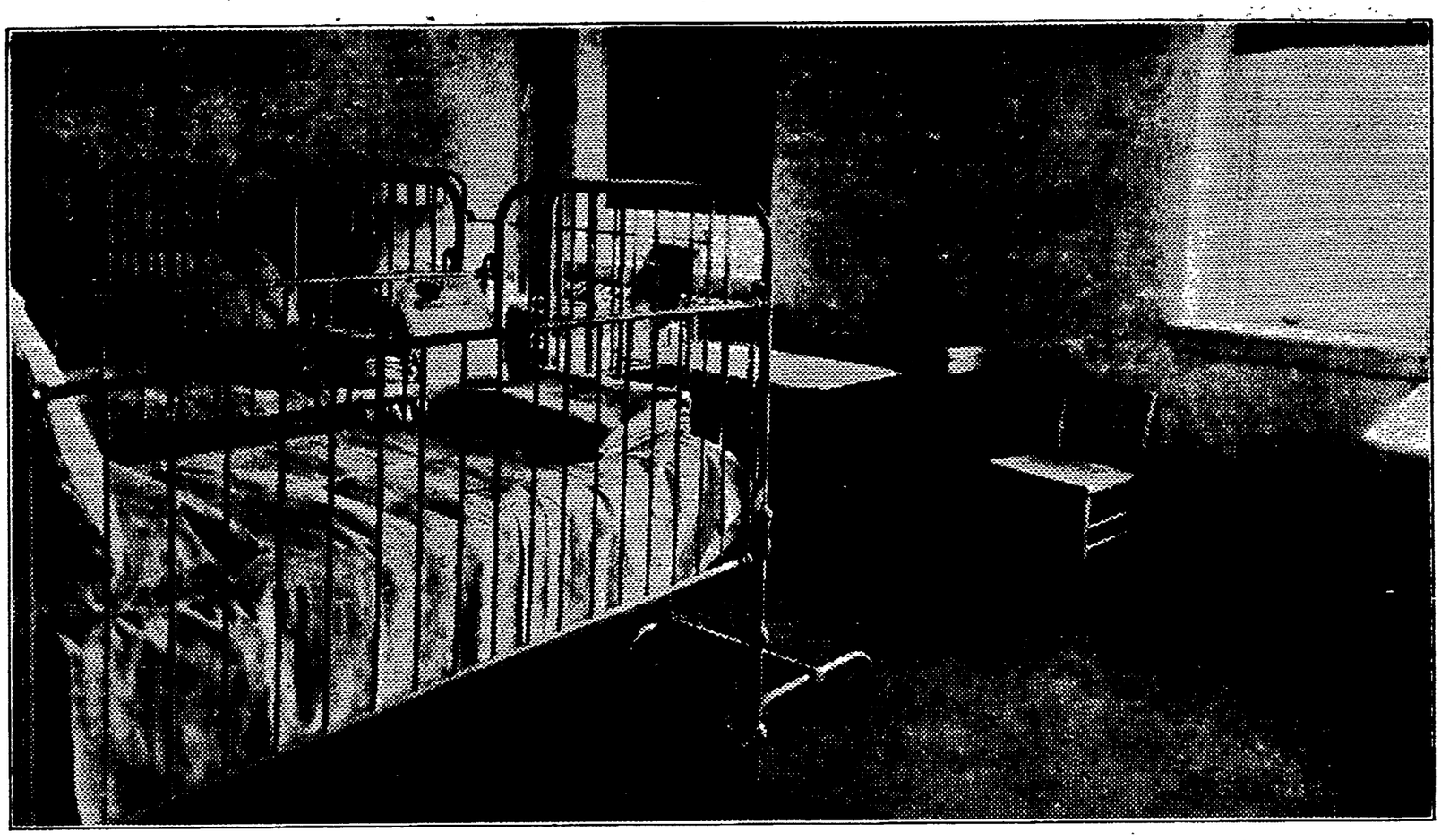

A Pleasant Ward for Sick Babies

IN making plans for the Annie M. Warner County Hospital the needs of the babies and children were given the very best attention. Every doctor in the county was insistent upon this. They of course wanted the grown people to have everything that would make them comfortable and assure the best care that medical science could offer. But the children--well the doctor's all agreed that Adams County's babies should have every opportunity to become strong, healthy, men and women.

Of course there is not very much sentiment in being born in a hospital, but, in these days people are more practical than sentimental, and Adams County's mothers will be thankful to know that from the moment their babies come into the world they will be under the constant care of experienced nurses and physicians. In these early days mothers will learn through watching and instruction how to continue to take care of their babies according to the most up-to-date methods.

Then, too, there is to be a Baby Clinc where every mother will be urged to bring the children regularly for examination and treatment, when necessary; for it is to be the business of your hospital to keep children well as well as to make them well.

Have you thought of what the hospital will mean to all the sick children during the coming winter, as well as to their worried parents? Subscribe generously to the fund which will open it for their use. Don't--oh, don't let it be said that Adams County is neglecting her children! Our hospital doors must be opened wide for every new baby, every sick baby, and every child that needs medical attention for any ailment.

Your home bank wants to receive your subscription today. Help your community to be the first in the county to go over the top of its quota!

Think of the Babies and Give Them All the Chance They Deserve

$_____ Date_____

For value received I promise to pay to the order of the Board of Directors of the Annie M. Warner Hospital the sum of_____Dollars

in_____Semi-annual equal annual installments of $_____each

at _____

commencing_____and payable on same day of each year, to be applied to the Endowment Fund of the said Hospital.

_____(SEAL)

Address_____

If sum is paid in cash fill out blank with amount, date and address and write cash across face of it

CLIP HERE

Hospital Endowment Fund Committee

National Bank of Arendtsville
East Berlin National Bank
First National Bank, Fairfield
Gettysburg National Bank
Littlestown National Bank
Littlestown Savings Institution
Bendersville National Bank
Citizens Trust Company, Gettysburg
Peoples' State Bank, East Berlin
First National Bank, of Gettysburg
Lincoln Trust Company, Gettysburg
First National Bank, York Springs
Farmers' and Merchants' Bank, McSherrystown
Farmers' and Merchants' Bank, New Oxford

NEWSPAPERARCHIVE®
NEWSPAPERARCHIVE®